

Indoor Sports Hall - Extract of the Longitudinal Section - 521B / Complete longitudinal section in drawing 462(0)PL120

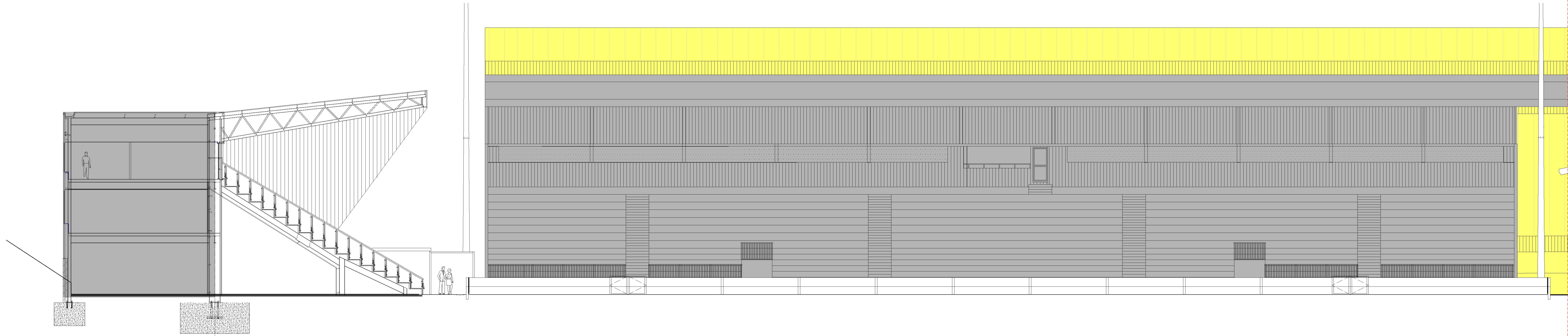

Indoor Sports Hall - Extract of the Lateral section - 521A / Complete lateral section in drawing 462(0)PL120

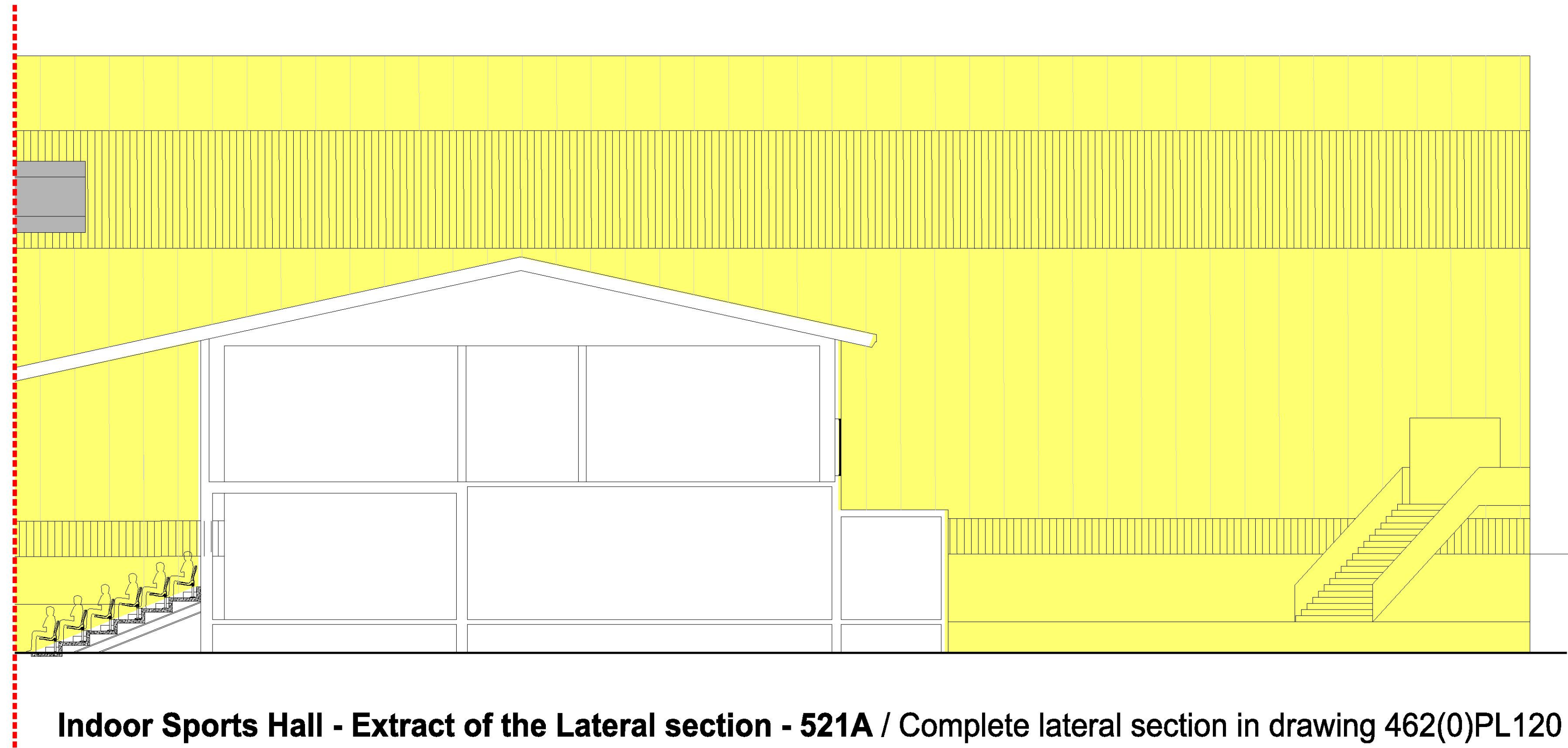

Indoor Sports Hall - Extract of the Lateral section - 521A / Complete lateral section in drawing 462(0)PL120

Scale in Meters
0 2 4 6 8 10

Approved Permission
Application Academy

A 10/10/17 Planning Issue XB RC
/ 22/09/17 Planning Issue XB RC

rev. date notes drawn by checked by

1: Originator 2: Project Architect 3: Director

PLANNING ISSUE

AndArchitects
16 Moorfields Court, 142 Battersea Park Road, London SW11 4NB
Tel: +44 (0) 20 7765 3999 Email: info@andarchitects.co.uk

client

Football First

project

The Hive - Indoor Academy & Sports Hall

drawing title

Proposed Sections

project start date scale revision

July 2017 1:100 @ A0 1:200 @ A2 A

drawing number

462 PL(0)521

All drawings must be checked on site and any discrepancies reported to the architect before any work commences. DO NOT SCALE from this drawing. The drawing is the copyright of AndArchitects Ltd and may not be copied or printed without express written permission from AndArchitects Ltd.